



Australian Hammer Supplies Hire
Unit 3/32 Williamson Road
Ingleburn
NSW 2565

CATERPILLAR CAT336GC

Major Service

0 14 84 10

Inspection Number	RP052367	Customer No	200000
Serial Number	JFW22078	Customer Name	AUSTRALIAN HAMMER SUPPLIES HIRE
Make	CATERPILLAR	Customer Email	
Model	CAT336GC	Works Order	RP052367
Equipment Family	35.1-40T HYDRAULIC EXCAVATOR	Completed On	9/09/2025 4:25:34 PM
Asset ID	AHSH155	Inspector	Collin Graham
Location	AUSTRALIAN HAMMER SUPPLIES HIRE Unit 3/32 WILLIAMSON RD INGLEBURN 2565	PDF Generated On	09/09/2025
		Machine Hours	3511
		Next Meter	3514.01
Customer			

General Info & Comments

● General Info/Comments

500hr service

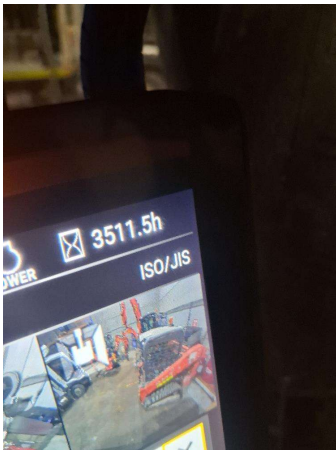



Australian Hammer Supplies Hire

Unit 3/32 Williamson Road

Ingleburn

NSW 2565

● General Info/Comments

3c9ba9eb-f112-
446b-beaf-
aba3eb12febd.jpg



Australian Hammer Supplies Hire
Unit 3/32 Williamson Road
Ingleburn
NSW 2565

● General Info/Comments

*dbe820eb-c0dd-
437e-ba60-
b53d9b002dc1.jpg*

● General Info/Comments	<i>fc9c4b85-a892-4124-b0ab-56acd4c7d5b2.jpg</i>
-------------------------	---

● Machine Hours	3511
● Next Service Due Hours	3750

TASK SAFETY INSTRUCTIONS

● 1.1 Wear Correct PPE at all times	PASS
● 1.2 All isolation and safe work procedures must be followed	PASS
● 1.3 Identify task hazards and controls utilising hierarchy or controls model	PASS
● 1.4 Ensure a competent operator and spotter is utilised to move mobile equipment	PASS
● 1.5 Ensure all mobile equipment is fundamentally stable	PASS
● 1.6 Ensure three points of contact is maintained during access and egress	PASS

● 1.7 Ensure acceptable housekeeping standards are maintained at all times *PASS*

MACHINE GENERAL RUNNINGCHECKS

● 2.1 Check all work lights, beacon & reverse alarmfor operation *PASS*

● 2.2 Test all dash warning lights, gauges and audible alarms for correct operation *PASS*

● 2.3 Check idle timer for correct shut down operation *PASS*

● 2.4 Check operation of all three emergency stop buttons *PASS*

● 2.5 Check operation of horn *PASS*

● 2.6 Check operation of reverse camera *PASS*

● 2.7 Check alternator charge voltage *PASS*

● 2.8 Check operation of auto grease systemby manually activating timer *N/A*

● 2.9 Check fire systemcontrol panel for 'Normal' *N/A*

PM FIRE SUPPRESSION SYSTEM

● 5.1 Ensure fire suppression bottle and components are securely mounted and in good condition *N/A*

● 5.2 Ensure fire suppression is correctly charged *N/A*

● 5.3 Inspect last charge date *DATE:2025-09-09T00:00:00.0000000*

● 5.4 Check all fire extinguishers are securely mounted and in good condition *PASS*

● 5.5 Check all fire extinguishers are correctly charged *PASS*

● 5.6 Inspect last charge date *DATE:2025-09-09T00:00:00.0000000*

PM ENGINE

● 6.1 Performengine valve set *N/A*

● 6.2 Inspect air intake systemhoses, pipes, clamps for signs of dirt ingress *PASS*

● 6.3 Inspect engine for oil or fuel leaks	PASS
● 6.4 Inspect engine components for missing clamps	PASS
● 6.5 Inspect exhaust systemfor signs of leaks, loose bolts or missing clamps	PASS
● 6.6 Inspect turbo for security and signs of leaks	PASS
● 6.7 Inspect condition of exhaust lagging	PASS
● 6.8 Inspect engine mounts for condition and loose hardware	PASS
● 6.9 Inspect alternator mount condition and adjustment	PASS
● 6.10 Inspect wiring condition and security	PASS
● 6.11 Inspect engine belts	PASS

PM ENGINE COOLINGSYSTEM

● 7.1 Check coolant level	PASS
● 7.2 Check condition of radiator cap	PASS
● 7.3 Check condition of radiator core	PASS
● 7.4 Check cooling systemfor signs of leaks	PASS
● 7.5 Check hose and clamp condition	PASS
● 7.6 Inspect fan condition and operation	PASS
● 7.7 Inspect radiator and fan guard condition	PASS

PM SWINGTRANSMISSION

● 8.1 Inspect swing transmission for signs of leaks	PASS
● 8.2 Inspect swing transmission oil level	PASS

PM HYDRAULIC SYSTEM

● 9.1 Check hydraulic oil level	PASS
● 9.2 Inspect hydraulic cylinders for leaks and security	PASS

● 9.3 Inspect hydraulic hoses for leaks, damage, security	PASS
● 9.4 Inspect hydraulic pump condition, leaks, security	PASS
● 9.5 Check Pilot Accumulator operation as per OEM Maintenance Procedure - Test Boom Down Functionality with engine off	PASS

PM FINAL DRIVES

● 10.1 Inspect LHS final drive mount condition for leaks and security	PASS
● 10.2 Inspect LHS oil level and mag plug condition	PASS
● 10.3 Inspect RHS final drive mount condition for leaks and security	PASS
● 10.4 Inspect RHS oil level and mag plug condition	PASS

PM UNDERCARRIAGE

● 11.1 Inspect LHS track tension	PASS
● 11.2 Inspect RHS track tension	PASS
● 11.3 Inspect tracks for loose/missing bolts	PASS
● 11.4 Inspect load and carrier rollers for signs of leaks	PASS
● 11.5 Inspect idlers for signs of leaks	PASS
● 11.6 Inspect sprocket segments condition	PASS
● 11.7 Inspect track frame for cracks, lose or missing hardware	PASS

PM FRAME AND BODY

● 12.1 Check panels for damage and security	PASS
● 12.2 Check access steps and walkway condition	PASS
● 12.3 Inspect boom condition – cracks, missing clamps, damaged pipes, excessive movement, lubrication	PASS
● 12.4 Inspect stick condition – cracks, missing clamps, damaged pipes, excessive movement, lubrication	PASS
● 12.5 Inspect quick hitch condition and operation	PASS

<input type="radio"/>	12.6 Inspect bucket condition – cracks, wear, damage, mounts	N/A
-----------------------	--	-----

<input type="radio"/>	12.7 Inspect GET condition and hardware	N/A
-----------------------	---	-----

PM ELECTRICAL SYSTEM

<input checked="" type="radio"/>	13.1 Check battery condition	PASS
----------------------------------	------------------------------	------

<input checked="" type="radio"/>	13.2 Check battery terminal condition	PASS
----------------------------------	---------------------------------------	------

<input checked="" type="radio"/>	13.3 Check battery security	PASS
----------------------------------	-----------------------------	------

<input checked="" type="radio"/>	13.4 Check battery box drain is clear	PASS
----------------------------------	---------------------------------------	------

<input checked="" type="radio"/>	13.5 Check wiring condition and security	PASS
----------------------------------	--	------

PM GREASE SYSTEM

<input checked="" type="radio"/>	14.1 Check all points for acceptable lubrication	PASS
----------------------------------	--	------

<input checked="" type="radio"/>	14.2 Inspect grease system operation	PASS
----------------------------------	--------------------------------------	------

<input checked="" type="radio"/>	14.3 Check grease line condition	PASS
----------------------------------	----------------------------------	------

<input type="radio"/>	14.4 Refill grease tank	N/A
-----------------------	-------------------------	-----

<input checked="" type="radio"/>	14.5 Lubricate bucket linkage	PASS
----------------------------------	-------------------------------	------

<input type="radio"/>	14.6 Lubricate blade linkage	N/A
-----------------------	------------------------------	-----

<input checked="" type="radio"/>	14.7 Lubricate boom & stick linkage	PASS
----------------------------------	-------------------------------------	------

<input checked="" type="radio"/>	14.8 Lubricate swing bearing	PASS
----------------------------------	------------------------------	------

PM OPERATOR STATION

<input checked="" type="radio"/>	15.1 Check all doors for correct opening and closing adjustments and operation	PASS
----------------------------------	--	------

<input checked="" type="radio"/>	15.2 Inspect condition of door seals	PASS
----------------------------------	--------------------------------------	------

<input checked="" type="radio"/>	15.3 Check window glass and seal condition	PASS
----------------------------------	--	------

<input checked="" type="radio"/>	15.4 Check mirror condition and adjustments	PASS
----------------------------------	---	------

<input checked="" type="radio"/>	15.5 Fill window washer reservoir	PASS
----------------------------------	-----------------------------------	------

● 15.6 Inspect air con vents condition	PASS
● 15.7 Inspect seat belt and mounting hardware	PASS
● 15.8 Inspect seat condition, operation and mounting	PASS
● 15.9 Replace cabin A/C filter	N/A

OIL SAMPLING

● 16.1 Engine	PASS
---------------	------

PM POST SERVICE INSPECTION CHECKS

● 17.1 All inspections have been completed and rectified as required	PASS
● 17.2 All safety related defects have been repaired or reported	PASS
● 17.3 All defects have been noted and reported	PASS
● 17.4 All fluids are at correct level and drain plugs tight	PASS
● 17.5 All oil samples have visually been inspected and any notable signs of contamination have been reported	PASS
● 17.6 All replaced filters have been cut and inspected and photos added to CAT Inspect and reported to supervisor	PASS
● 17.7 Machine has been recommissioned and ready for operation	PASS
● 17.8 PM service notification marked off in Vision Link	PASS

DEFECTS IDENTIFIED

● 18.1 DEFECTS IDENTIFIED	<i>monitor on occasion is slow to start up</i>
---------------------------	--

OIL USED

● 19.1 Hydraulic oil	2
● 19.2 Engine oil	20
● 19.3 Slew oil	0



Australian Hammer Supplies Hire
Unit 3/32 Williamson Road
Ingleburn
NSW 2565

● 19.4 Gear oil	0
● 19.5 Coolant	1
